

ALTO I Invitation (Les Femmes)

F. COMSTOCK

SOLO **A**

mf

w/SECTION **B**

C

D

Solo

INVITATION

Celli I

2

INVITATION

Five empty musical staves.

ALTO II Imitation

F. Comstock

A

B

C

LAID BACIL LEGATO TONGUING

D

E

F

Alto II

2

INVITATION

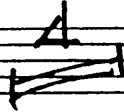

G

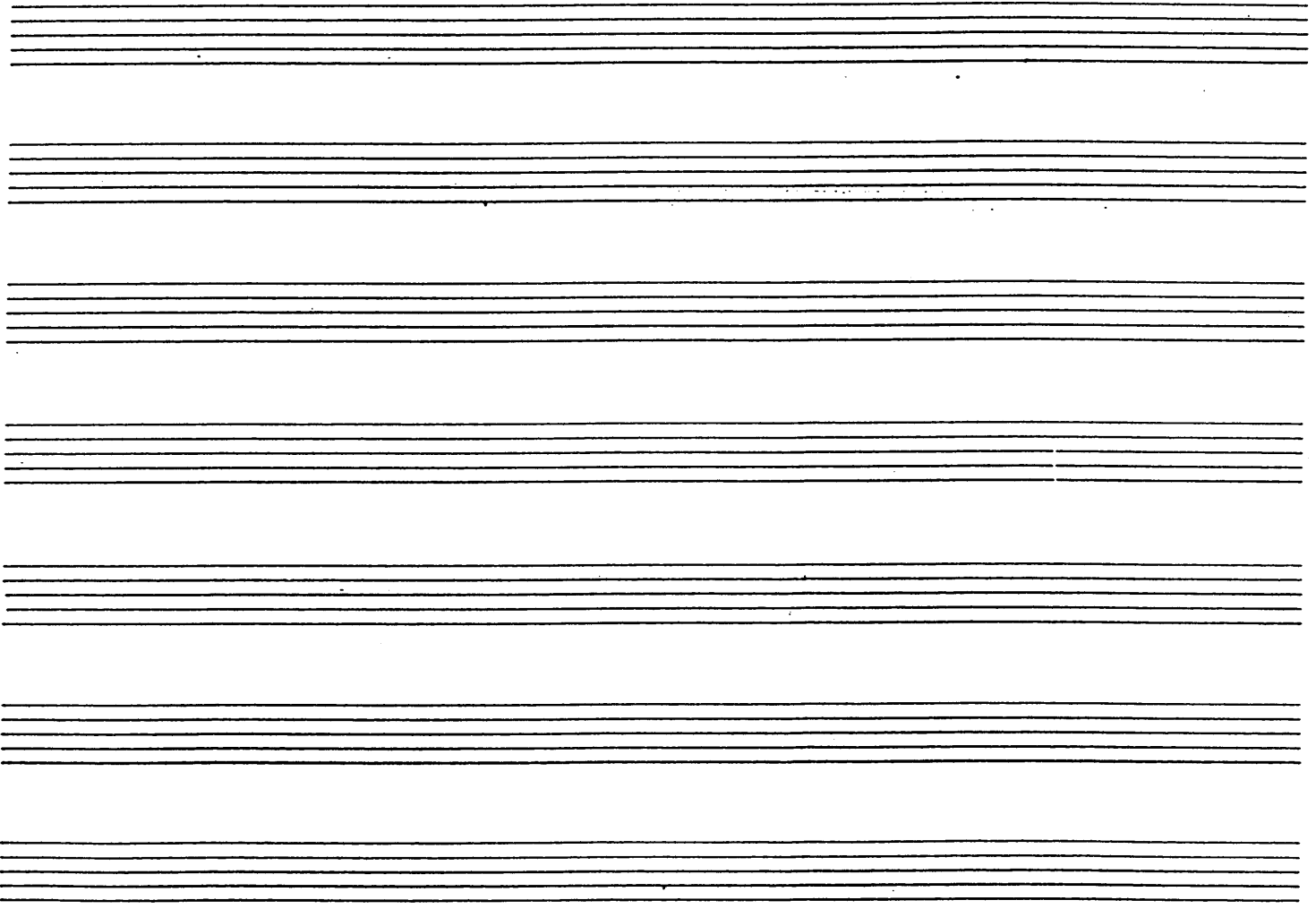
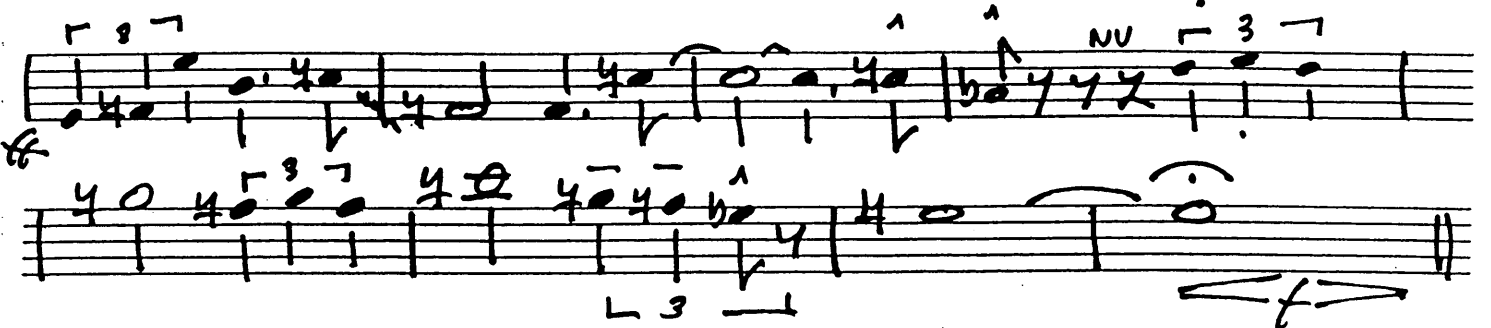

TENOR I Imitation

F. Comstock

TEXAS 2 INVITATION

(C) C#m7 C9 C#m7 Bb9 A9 G#9 || E.O.S

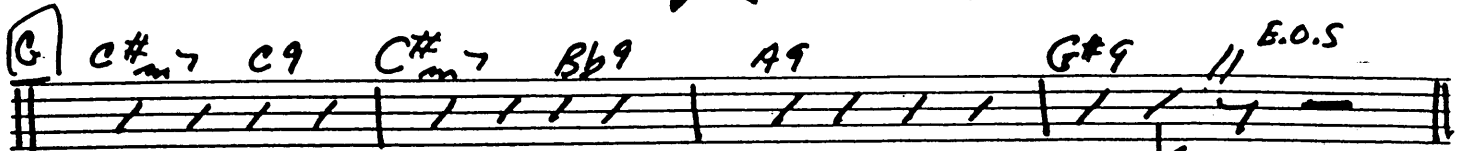

(H) *mf*

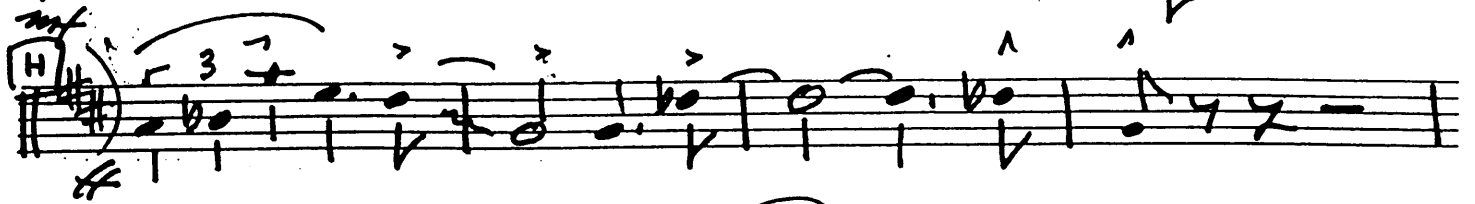

fp

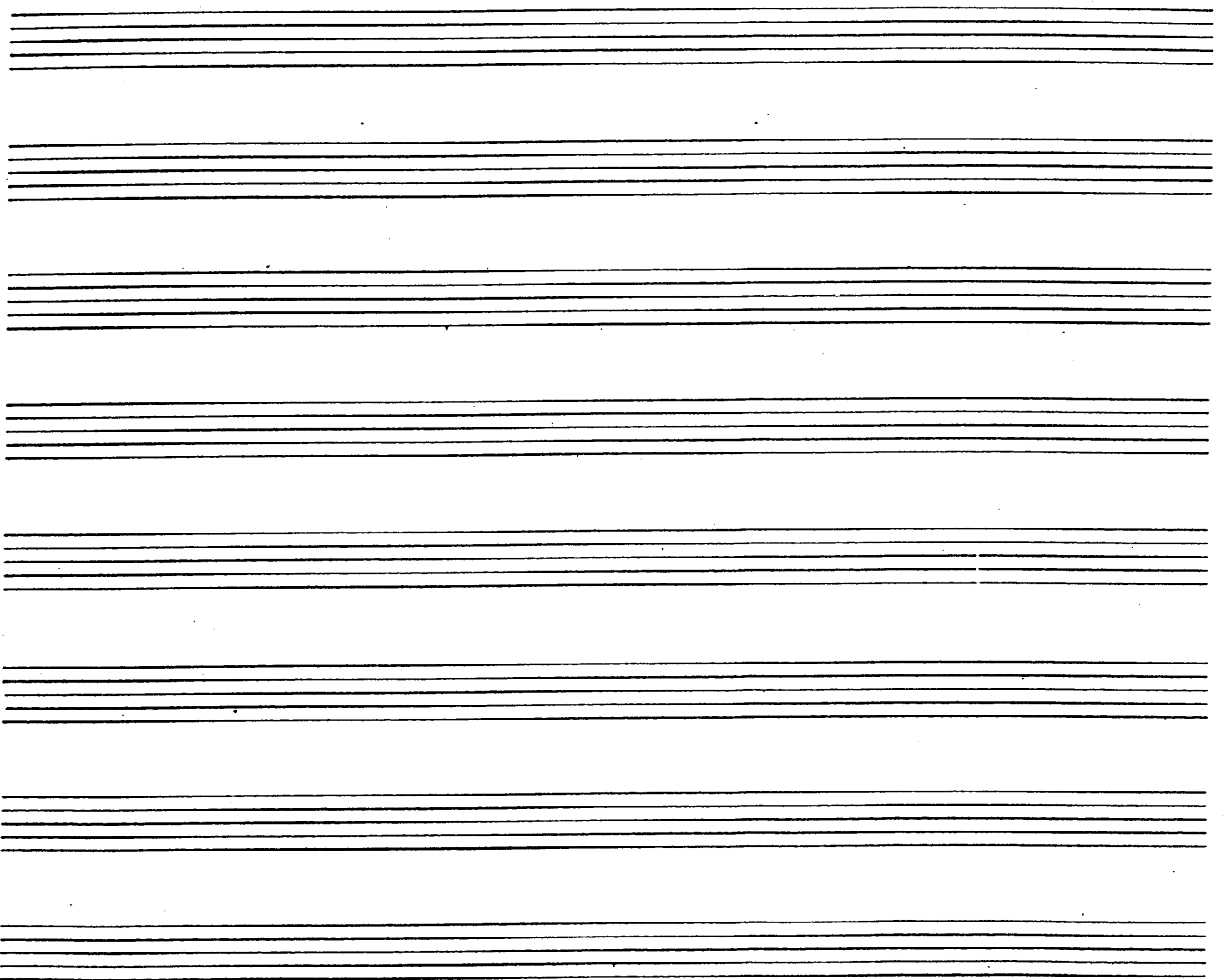

TENOR II Imitation

F Comstock

TENORE II

mf

INCANTAZIONE

G

H

BARCELONA Invitation

F. COMSTOCK

BARI SAX

2

INVITATION

G

F

fp *mf*

TAPT 1 Invitation

F. Comstock

HARMON

Melody Line:

- Measure 1: Rest.
- Measure 2: Rest.

Harmonic Line:

- Measure 1: Rest.
- Measure 2: Rest.
- Measure 3: Fret 2, 2nd string.
- Measure 4: Fret 3, 3rd string.
- Measure 5: Fret 4, 4th string.
- Measure 6: Fret 5, 5th string.
- Measure 7: Fret 7, 7th string.
- Measure 8: Fret 8, 8th string.
- Measure 9: Fret 9, 9th string.
- Measure 10: Fret 10, 10th string.
- Measure 11: Fret 11, 11th string.
- Measure 12: Fret 12, 12th string.
- Measure 13: Fret 13, 13th string.
- Measure 14: Fret 14, 14th string.
- Measure 15: Fret 15, 15th string.
- Measure 16: Fret 16, 16th string.
- Measure 17: Fret 17, 17th string.
- Measure 18: Fret 18, 18th string.
- Measure 19: Fret 19, 19th string.
- Measure 20: Fret 20, 20th string.
- Measure 21: Fret 21, 21st string.
- Measure 22: Fret 22, 22nd string.
- Measure 23: Fret 23, 23rd string.
- Measure 24: Fret 24, 24th string.
- Measure 25: Fret 25, 25th string.
- Measure 26: Fret 26, 26th string.
- Measure 27: Fret 27, 27th string.
- Measure 28: Fret 28, 28th string.
- Measure 29: Fret 29, 29th string.
- Measure 30: Fret 30, 30th string.
- Measure 31: Fret 31, 31st string.
- Measure 32: Fret 32, 32nd string.
- Measure 33: Fret 33, 33rd string.
- Measure 34: Fret 34, 34th string.
- Measure 35: Fret 35, 35th string.
- Measure 36: Fret 36, 36th string.
- Measure 37: Fret 37, 37th string.
- Measure 38: Fret 38, 38th string.
- Measure 39: Fret 39, 39th string.
- Measure 40: Fret 40, 40th string.
- Measure 41: Fret 41, 41st string.
- Measure 42: Fret 42, 42nd string.
- Measure 43: Fret 43, 43rd string.
- Measure 44: Fret 44, 44th string.
- Measure 45: Fret 45, 45th string.
- Measure 46: Fret 46, 46th string.
- Measure 47: Fret 47, 47th string.
- Measure 48: Fret 48, 48th string.
- Measure 49: Fret 49, 49th string.
- Measure 50: Fret 50, 50th string.
- Measure 51: Fret 51, 51st string.
- Measure 52: Fret 52, 52nd string.
- Measure 53: Fret 53, 53rd string.
- Measure 54: Fret 54, 54th string.
- Measure 55: Fret 55, 55th string.
- Measure 56: Fret 56, 56th string.
- Measure 57: Fret 57, 57th string.
- Measure 58: Fret 58, 58th string.
- Measure 59: Fret 59, 59th string.
- Measure 60: Fret 60, 60th string.
- Measure 61: Fret 61, 61st string.
- Measure 62: Fret 62, 62nd string.
- Measure 63: Fret 63, 63rd string.
- Measure 64: Fret 64, 64th string.
- Measure 65: Fret 65, 65th string.
- Measure 66: Fret 66, 66th string.
- Measure 67: Fret 67, 67th string.
- Measure 68: Fret 68, 68th string.
- Measure 69: Fret 69, 69th string.
- Measure 70: Fret 70, 70th string.
- Measure 71: Fret 71, 71st string.
- Measure 72: Fret 72, 72nd string.
- Measure 73: Fret 73, 73rd string.
- Measure 74: Fret 74, 74th string.
- Measure 75: Fret 75, 75th string.
- Measure 76: Fret 76, 76th string.
- Measure 77: Fret 77, 77th string.
- Measure 78: Fret 78, 78th string.
- Measure 79: Fret 79, 79th string.
- Measure 80: Fret 80, 80th string.
- Measure 81: Fret 81, 81st string.
- Measure 82: Fret 82, 82nd string.
- Measure 83: Fret 83, 83rd string.
- Measure 84: Fret 84, 84th string.
- Measure 85: Fret 85, 85th string.
- Measure 86: Fret 86, 86th string.
- Measure 87: Fret 87, 87th string.
- Measure 88: Fret 88, 88th string.
- Measure 89: Fret 89, 89th string.
- Measure 90: Fret 90, 90th string.
- Measure 91: Fret 91, 91st string.
- Measure 92: Fret 92, 92nd string.
- Measure 93: Fret 93, 93rd string.
- Measure 94: Fret 94, 94th string.
- Measure 95: Fret 95, 95th string.
- Measure 96: Fret 96, 96th string.
- Measure 97: Fret 97, 97th string.
- Measure 98: Fret 98, 98th string.
- Measure 99: Fret 99, 99th string.
- Measure 100: Fret 100, 100th string.

TRPT I *m2* INVITATION

HARMONY

Trpt 1

TRPT II Imitation

F. COMSTOCK

A 5 BUCKET

B 7 OPEN

C

L A I D B A C K L E G A T O T O N G U I N G

D

E

F

TRPT II

INVITATION

Trpt II

TAPT III Imitation

F. Comstock

A 5 BUCKET

B 7 OPEN

C 3

D 3 OPEN

E 2

F 3 7

TRIT III

~ 2 ~

INVITATION

Seven empty musical staves, each consisting of five horizontal lines, arranged vertically below the first section of the score.

TAPT II Imitation

F. COMSTOCK

TRPT IV

no 2

INVITATION

BONE I Invitation

F. COMSTOCK

BOW I

mf

INVITATION

Blank musical staff.

Blank musical staff.

Blank musical staff.

Blank musical staff.

Blank musical staff.

BONG II Invitation

F. COMSTOCK

BONE II

m2

INVITATION

Five empty musical staves.

BONG III Invitation

F. COMSTOCK

Bone III

2

INVITATION

Seven empty musical staves.

BONG IV Invitation

F. COMSTOCK

- Section B:** Includes a **3** over a note.
- Section C:** Includes **LEGATO TONGUING** and **7TH POS** markings.
- Section D:** Marked **2 Soli**.
- Section E:** Includes a **p** marking.

BONE IV

2

INVITATION

Five empty musical staves, each consisting of five horizontal lines, provided for further notation.

BASS Invitation

F. COMSTOCK

ARCO

A

B PIZZ

C

D

PLAY

E PIANO SOLO

mf

BASS

2

INVITATION

Four empty musical staves at the bottom of the page.

INVITATION

~~PIANO~~ Guitar

Words by PAUL FRANCIS WEBSTER
Music by BRONISLAU KAPER
Arranged by FRANK COMSTOCK

BALLAD TEMPO (♩=87)

Dm⁹ (SHIMMER)

PWD (THIS CHORUS TAKEN FROM LES BROWN RECORDING -)
FEEL FREE TO AD LIB IF YOU WISH

- 3 -

INVITATION

E

Dmi⁷ Dmi⁶ Dmi⁷

G⁷(b⁹) Cm(b⁹)

END SOLO

F

Fmi⁷ Fmi⁶ Fmi⁶ Fmi⁷ Fmi⁶ Fmi⁷ D^{b9}

arpeg.

mp

(w/TPC.)

G

Bmi⁷ B^{b9} Bmi⁷/A A^{b9} G⁹ F^{#m7}

mf

PNO.

INVITATION

H

Chords and dynamics indicated:

SKINS Invitation

F. COMSTOCK

DRUMS

2

INVITATION

(G) MALLETS ON CYM

MALLETS

INVITATION

PIANO

Words by PAUL FRANCIS WEBSTER
Music by BRONISLAU KAPER
Arranged by FRANK COMSTOCK

BALLAD TEMPO (♩ = 87)

Dmi⁹ (SHIMMER)

A *Dmi⁹*

C#(b9)

B *Fmi⁷* *Fmi⁶* *Fmi⁷*

(PLAY BASS ONLY IF NEEDED)

PNO.

-2-

INVITATION

PNO.

= 3 -

INVITATION

(THIS CHORUS TAKEN FROM LES BROWN RECORDING - FEEL FREE TO AD LIB IF YOU WISH)

E

F

G

PNO.

- 4 -

INVITATION

H

First System:

- Chords: F_{mi}^7 , F_{mi}^b , F_{mi}^7 , $D^{\#9}$
- Dynamic: $\#$

Second System:

- Chords: $E^{\#9}$, $D^{\#9}$
- Dynamic: mf
- Other markings: f , 3 , V , V